

## Original Research Article

### **Sensory Evaluation of Rasmalai blended with Sweet potato (*Ipomoea batatas* L.) pulp**

#### **ABSTRACT**

**Aims:** Nutritional benefits of sweet potato blended in Rasmalai were exploited in the present study by developing a Value added Rasmalai. This work aimed to facilitate utilization of sweet potato pulp not only increases nutritive value of product but also improved sensory quality. This study finds out optimum level of sweet potato pulp in Rasogolla part of Rasmalai with two sugar level in Concentrated milk.

**Study design:** This research was experimental and performed in a laboratory.

**Place and Duration of Study:** This study was conducted at Department of Animal Husbandry and Dairy Science, College of agriculture, Dr.BSKKV, Dapoli Maharashtra, India, during 2022-23

**Methodology:** The Rasmalai was prepared from cow and buffalo milk by incorporating SPP @ 0% (T<sub>0</sub>), 5% (T<sub>1</sub>), 10% (T<sub>2</sub>), and 15 % (T<sub>3</sub>) in Rasogolla part and two sugar level i.e 7 % (S1) and 8 % (S2) in Concentrated milk based on weight of Chhana and Initial milk respectively. All treatments were analyzed for sensory attributes i.e Colour and Appearance, Body and Texture, Flavour and Overall acceptability by using 9-point Hedonic scale. Research Conducted with Five Replication.

**Results:** Most optimum level of sweet potato pulp @ 10 % found in Rasmalai had obtaining maximum score for Colour and Appearance, Body and Texture, Flavour and Overall acceptability.

**Conclusion:** The study concludes that incorporating up to 15 % sweet potato pulp in Rasmalai can improve its sensory characteristics without compromising its traditional appeal, offering a nutritious twist to the dessert. The most acceptable quality Rasmalai can be prepared by using 10 % SPP with both sugar level.

Comment [S1]: delete

Comment [S2]: blended

Comment [S3]: c small letter

Comment [S4]: no paragraph in abstract

Comment [S5]: delete

Comment [S6]: delete

Comment [S7]: delete

Comment [S8]: write in full

Comment [S9]: at

Comment [S10]: which include;

Comment [S11]: c small letter

Comment [S12]: i small letter

Comment [S13]: for

Comment [S14]: a small letter

Comment [S15]: delete

Comment [S16]: delete and write at

Comment [S17]: a small letter

Comment [S18]: this should go to conclusion section after result and discussion. State your recommendation here

**Keywords:** cow milk, sweet potato, chhana, rasmalai, sensory

#### **1. INTRODUCTION**

India is the largest milk producing country in the world with its 230.6 mt milk production and 459 g person<sup>-1</sup> daily milk consumption, enjoys number one position in terms of milk production (Anonymous, 2024) Out of the total milk produced, about 45 to 50% is converted into indigenous dairy products. Dairy activities form integral part of rural

Indian economy, serving as an important source of employment and income. The coagulation of milk with organic/inorganic acid at a higher ~~temperature,temperature~~ followed by chilling and filtering of the coagulum, results in heat and acid coagulated dairy products (Sahu&Das 2010). About 50% of milk produced in India is converted by the traditional sector (halwais) into a variety of traditional milk products (Dairy India, 2007). Under acid precipitated milk product, chhana and paneer are the main products. Chhana, a well-known traditional indigenous milk product is used extensively as a base material for large variety of Indian delicacies viz.Sandesh, Rasogolla, Chamcham, Rasmalai and many other such product. Rasogolla is a typical sweet dessert prepared from coagulated milk protein locally known as Chhana (Sengupta and Bhowal, 2017; Sarkaret al., 2020). Despite its origins in East India, Rasogolla is popular throughout the country and worldwide (Kaur and Goswami, 2017, Sarkaret al., 2020). Rasmalai, sometimes known as Rossomalai, is a dessert from the eastern Indian subcontinent. This sweet has a very delicate texture and flavour. Chhana and condensed milk are utilized as basic ingredients in the creation of Rasmalai; chhana is necessary for Rasogolla manufacturing, while condensed milk is required for dipping these Rasogolla before serving. It is widely popular in India, Bangladesh and Pakistan. Rasmalai sweet is one of the best desserts of Indian subcontinent which seems to be favorites to all age group specially children. It plays pivotal role in festival season of India.

Comment [S19]: Not in the list of references

Comment [S20]: italicized

Comment [S21]: check the spelling

Comment [S22]: italicized

Sweet potato (*Ipomoea batatas* L.) is the world's sixth most valuable food crop, and novel applications for it have been identified. Sweet potato is one of the crops selected by the National Aeronautics and Space Administration (NASA) for use as a major food source in a regulated ecological life support system. A recent study found that sweet potatoes have beneficial components such as polyphenols, anthocyanins and dietary fiber (Singh et al., 2021). Sweet potato, a delicious vegetable with multifaceted medicinal properties, has been used since ancient times for its anti-cancer, anti-diabetic, anti-inflammatory, antioxidant, and antibacterial properties. Its high potassium content and magnesium content promote relaxation, calmness, and nerve health, making it a top superfood among vegetables (Parle and Monika, 2015). The sweet potato is praised as a "poor man's crop" as it characteristically grown and consumed by inadequate resource communities especially by women headed families (Bhuyan et al. 2022).

Comment [S23]: italicized, then comma after full stop

Comment [S24]: italicized, then comma after full stop

Sweet potato has high nutritive value as well as its meditational importance. So far sweet potato has been successfully utilized for the value addition of milk products like Ice-cream (KhadpePratibha, 2008) Gulab-jamun (Pradhan 2011), Kheer (Dadge 2013), Fasting Gulab-Jamun (Maboodurrahman et al., 2019) Basundi (Deshmukhet al. 2021), Ice-cream

Comment [S25]: italicized, then comma after full stop

Comment [S26]: italicized, then comma after full stop

(Wijaya *et al.* 2021), Milk Cake (Singh *et al.* 2021) designed colostrum cake (Deshmukh *et al.* 2023) Thus, considering the nutritive value and peculiar flavour of Sweet potato, the present study was aimed to evaluate the utilization of sweet potato pulp in developing Rasmalai..

**Comment [S27]:** italicized, then comma after full stop

**Comment [S28]:** italicized, then comma after full stop

**Comment [S29]:** italicized, then comma after full stop

## 2. MATERIAL AND METHODS

### Location and period of study

The present *work* was carried out at the Department of Animal Husbandry and Dairy Science, College of Agriculture, Dapoli (DR. BSKKV DAPOLI)- 415 712, Ratnagiri, Maharashtra, India during 2022- 2023.

**Comment [S30]:** study

**Formatted:** Space Before: 0.2 line, After: 0.2 line

### 2.1 Material:

Cow milk for Chhana preparation, Buffalo milk for preparation of concentrated milk, Citric acid used as coagulant, Sugar used for preparation of sugar syrup during Rasogolla making as well as concentrated milk, sweet potato Cv.KonkanAshvini used in Rasogolla part and muslin cloth for draining whey during Chhana preparation.

## 2.2 Methodology

**Comment [S31]:** delete

### 2.2.1. Preparation of Sweet potato pulp

**Comment [S32]:** remove underline and check the numbering

SPP was prepared as per the procedure given by Deshmukh *et al.* (2021) with slide modification, as follows:

**Formatted:** Space Before: 0.2 line, After: 0.2 line

**Comment [S33]:** italicized

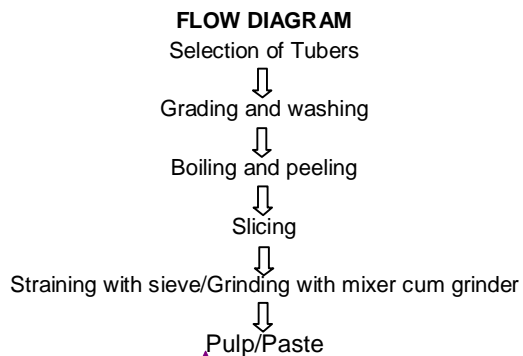

**Fig. 1: Flow chart for SPP preparation**

### **2.2.2. Preparation of Rasmalai**

With minor Modification, Rasmalai was made according to the process specified by [Ssharma \(2004\)](#) and [Sayedatunneshat et al.\(2008\)](#) and as shown in the flow diagram below

**Formatted:** Font: Not Bold

**Comment [S34]:** italicized

#### **Preparation of Concentrated Milk**

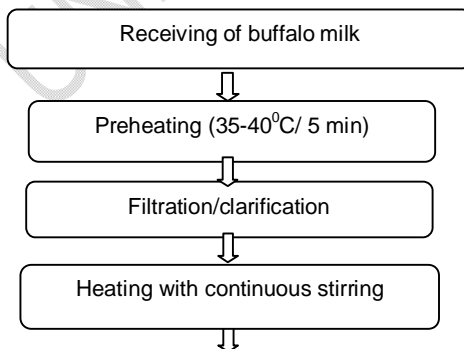

#### **Preparation of Rasogolla**

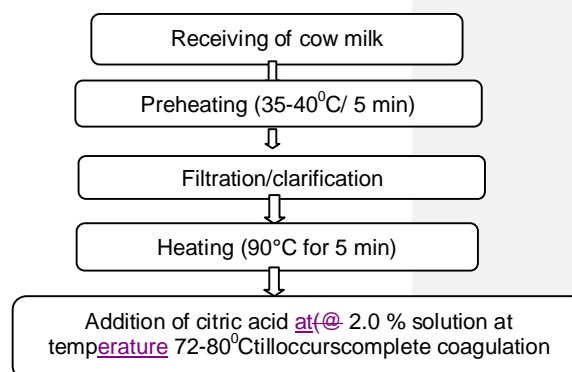

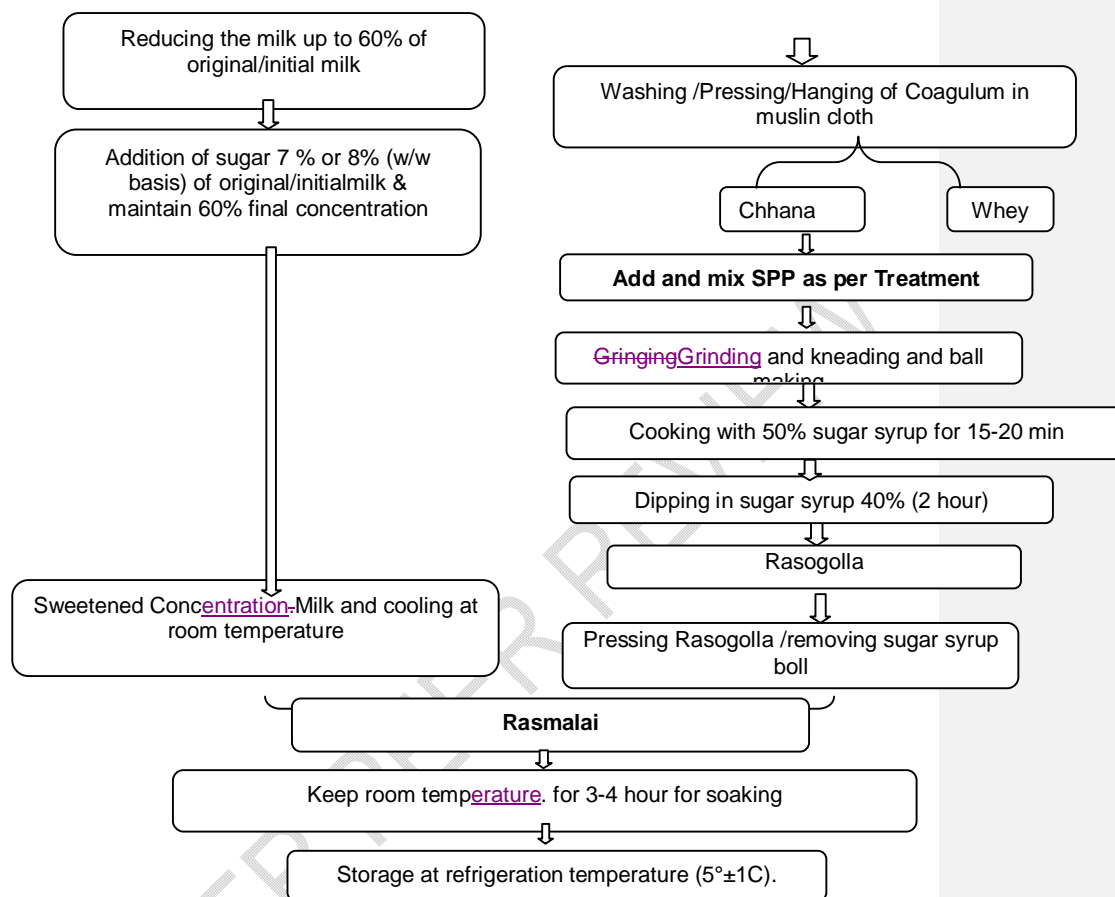

**Fig-2 Preparation of Rasmalai**

### 2.2.3 Treatments

The research trials were carried out with the following different levels of sweet potato pulp with two sugar level.

#### 2.2.3.1 *Levels of sugar and sweet potato pulp*

Two Level of sugar was added in Rasmalai was 7 per cent ( $S_1$ ) and 8 per cent ( $S_2$ ) of weight of Initial milk for Concentrated milk.

*Levels sweet potato pulp*

$T_0$ = Without Sweet potato pulp (w/w)

$T_1$ = Sweet potato pulp 05 per cent of Chhana for Rasogolla part (w/w)

T<sub>2</sub>= Sweet potato pulp 10 per cent of Chhana for Rasogolla part (w/w)

T<sub>3</sub>= Sweet potato pulp 15 per cent of Chhana for Rasogolla part (w/w)

#### 2.2.3.2 Treatment Combination

T<sub>0</sub>S<sub>1</sub>= Without Sweet potato pulp & 7 per cent sugar

T<sub>1</sub>S<sub>1</sub>= 05 per cent sweet potato pulp & 7 per cent sugar

T<sub>2</sub>S<sub>1</sub>=10 per cent sweet potato pulp & 7 per cent sugar

T<sub>3</sub>S<sub>1</sub>=15 per cent sweet potato pulp & 7 per cent sugar

T<sub>0</sub>S<sub>2</sub>=Without Sweet potato pulp & 8 per cent sugar

T<sub>1</sub>S<sub>2</sub>=05 per cent sweet potato pulp & 8 per cent sugar

T<sub>2</sub>S<sub>2</sub>=10 per cent sweet potato pulp & 8 per cent sugar

T<sub>3</sub>S<sub>2</sub>=15 per cent sweet potato pulp & 8 per cent sugar

#### 2.2.4 Replications

The research was conducted with Five replications.

#### 2.2.5 Analytical Methods for Sensory evaluation Rasmalai

The product was evaluated for sensory attributes, viz. colour and appearance, flavour, body and texture and overall acceptability using 9-points hedonic scale by panel of not less than 8-10 semi-trained judges as per IS: 6273, (Part-II), 1971.

#### 2.2.6 Statistical analysis

For present investigation, FCRD i.e., Factorial Completely Randomized Block design (FCRD) was employed using five replications.

### 3. RESULTS AND DISCUSSION

The present investigation was undertaken to evaluate sensory quality of Rasmalai by using different level of sweet potato pulp. The results of present research work are average of 5<sup>th</sup> -time replicated data tabulated, presented, and discussed along with statistical analysis under following main heads. This is Phase I which determine optimum level of sweet potato pulp by using sensory evaluation

#### Sensory evaluation of Rasmalai

Formatted: Indent: First line: 0.3", Right 0 ch, Space Before: 2.4 pt, After: 2.4 pt

Comment [S35]: in the present study

Sensory evaluation of any consumable product is the best method of judging the acceptability of the product by the consumers. Sensory evaluation plays vital role in product development as well as in determining the shelf-life of a product. The sensory assessment was done by studying the parameters like Colour and Appearance, Body and Texture, Flavour, and Overall Acceptability of the product by the panel of judges by using "Nine Point Hedonic Scale" score card. The results of the study presented herein under in Table 1

**Table 1: Effect of different levels of sweet potato pulp and sugar on Sensory attributes of Rasmalai**

Table 1: Effect of different levels of sweet potato pulp and sugar on Sensory attributes of Rasmalai					
Treatment	Sensory parameter (Score out of 9)				
	Colour and Appearance	Body and texture	Flavour	Overall acceptability	
	Average Score of Five replication				
T <sub>0</sub> S <sub>1</sub>	7.48	7.38	7.32	7.42	
T <sub>1</sub> S <sub>1</sub>	7.76	7.68	7.72	7.76	
T <sub>2</sub> S <sub>1</sub>	8.18	8.34	8.34	8.54	
T <sub>3</sub> S <sub>1</sub>	7.90	7.70	7.88	7.80	
T <sub>0</sub> S <sub>2</sub>	7.58	7.36	7.54	7.46	
T <sub>1</sub> S <sub>2</sub>	7.88	7.80	7.94	7.98	
T <sub>2</sub> S <sub>2</sub>	8.18	8.28	8.50	8.58	
T <sub>3</sub> S <sub>2</sub>	7.88	7.60	7.98	7.82	
SEm±	S	0.069	0.052	0.047	0.059
	T	0.098	0.073	0.067	0.083
	S×T	0.139	0.104	0.095	0.117
CD at 1%	S	0.269	0.201	0.184	0.227
	T	0.380	0.285	0.260	0.322
	S×T	0.537	0.402	0.368	0.455

Note: S-Sugar Level T: Sweet Potato Pulp(SPP) Level

### 3.1 Colour and Appearance

The data presented in Table 1 showed that the score for colour and appearance was increased due to addition of SPP the highest score for colour and appearance for *Rasmalai* was observed for treatment T<sub>2</sub>S<sub>1</sub> and T<sub>2</sub>S<sub>2</sub> i.e. 10 % Sweet potato pulp for both 7% and 8% sugar (8.18), followed by treatment T<sub>3</sub>S<sub>1</sub> i.e. 10 % SPP each and 7 % sugar (7.90) and T<sub>1</sub>S<sub>2</sub> and T<sub>3</sub>S<sub>2</sub> i.e. 5 % and 20% SPP and 8 % sugar each (7.88). The lowest score for colour and appearance for *Rasmalai* was observed for treatment T<sub>0</sub>S<sub>1</sub> i.e., 0 % SPP and 7 % sugar (7.48), and treatment T<sub>0</sub>S<sub>2</sub> i.e. 0 % SPP and 8 % sugar (7.58).

The statistical interpretation of data reveals that effect of sugar as well as interaction effect of sugar X SPP were non-significant at both the levels of probability. However, effect

of SPP was significant at 1% level of probability. The statistical interpretation of data indicates that for different levels of SPP treatments were statistically different from other treatment. Treatment  $T_1$ ,  $T_2$  and  $T_3$  were at par with each other at 1% level of probability. In the present investigation combinations of SPP were used to prepare Rasmalai, with two sugar levels viz., 7% and 8 %. It has been found that at both the levels of sugar, addition of SPP at 10% provided most optimum results.

Sweet potato pulp gives the a very light yellowish colour to finished product where sugar used, is of pure white in colour, did not play any role in imparting colour to the product. Increasing level of SPP score increasing trend up to Treatment  $T_2$  with both level of Sugar score high (8.18) and slowly decline on 7.9 ( $T_3S_1$ ) and 7.88( $T_3S_2$ ).

Nearby Similar colour and appearance score observe Basundi blended with sweet potato at 8,10 and 12 per cent treatments obtain score ranges from 7.13-8.24 (Deshmukhet al. 2021), designed colostrum cake at 7.5 percent contained highest score 8.30 (Deshmukhet al., 2023) and HerbleRasmalai has Score 8.26. (Ambaliet al. 2023)

### 3.2 Body and texture

Body and texture are commonly used to characterize the distinct mouthfeel qualities of dairy product. The perusal of Table 1 reveals that at 7% level of sugar highest score for body and texture attribute was gained by  $T_2S_1$  (8.34) followed by  $T_3S_1$  (7.70),  $T_1S_1$  (7.68) and least by treatment  $T_0S_1$  (7.38). For 8 % sugar treatment  $T_2S_2$  (8.28) gained highest points followed by  $T_1S_2$  (7.80),  $T_3S_2$  (7.60) and least by treatment  $T_0S_2$  (7.36).

The statistical interpretation of data Indicates that effect of SPP was significant at 1% level of probability, whereas effect of sugar as well as interaction effect of sugar X SPP was non-significant. In case of addition of SPP it is observed that the increasing level of SPP results in increasing the score for treatment  $T_0$  to  $T_2$  then slightly decreased for  $T_3$ . Increasing Sweet potato pulp increase bulkiness or density of Rasmalai compared with Control treatment i.e.  $T_0$  due to SPP rich in fiber and natural sugars. The high-water content in sweet potatoes could add moisture, potentially softening the overall texture. Due to its starch content, sweet potato pulp might give the Rasmalai a firmer, creamier texture. However, it may also create a denser product compared to the typical soft and spongy texture of control Rasmalai.

Nearby Closer Body and texture score observe Basundi blended with sweet potato at 8,10 and 12 per cent treatments obtain score ranges from 7.02-8.15 (Deshmukhet al. 2021),

**Comment [S36]:** italicized, then comma after full stop

**Comment [S37]:** italicized, then comma after full stop

**Comment [S38]:** italicized, then comma after full stop

**Comment [S39]:** italicized, then comma after full stop



designed colostrum cake at 7.5 per cent obtained highest score 8.57 (Deshmukhet al. 2023) and Herble Rasmalai has Score 7.38 (Ambaliet al. 2023)

**Comment [S40]:** italicized, then comma after full stop

**Comment [S41]:** italicized, then comma after full stop

### 3.3. Flavour

A detailed review of Table 1 revealed that at 7% level of sugar highest score for flavour attribute was achieved by T<sub>2</sub>S<sub>1</sub> (8.34) followed by T<sub>3</sub>S<sub>1</sub> (7.88), T<sub>1</sub>S<sub>1</sub> (7.72), and least by treatment T<sub>0</sub>S<sub>1</sub> (7.32). whereas 8 % sugar treatment has T<sub>2</sub>S<sub>2</sub> (8.50) gained highest points followed by T<sub>3</sub>S<sub>2</sub> (7.98), T<sub>1</sub>S<sub>2</sub> (7.94), and least by treatment T<sub>0</sub>S<sub>1</sub> (7.54).

The statistical interpretation of data indicates that effect of SPP was significant at 1% level of probability, whereas effect of sugar as well as interaction effect of sugar X SPP was non-significant. Addition of 10 % level of SPP statistically differ from all other treatments, whereas addition of 5 % and 15% SPP were statistically at par with each other. In the present investigation SPP was used for Chhana ball making whereas sugar was used as sweetening agent in Concentrated milk during phase I of Rasmalai preparation. Obviously, the flavour attained by the product is a result of combined and/or interactive actions of these ingredients.

Flavour is combined impact of two different sensory attributes i.e. smell and taste. Smell is perceived through nose and taste is through tongue. Receptors of nose and tongue send their perception to brain and on that basis individual judges rates the product. In this case SPP and sugar were two ingredients responsible for furnishing typical flavour to product.

It is quite evident that higher level of sugar (8%) provides better score than lower level (7%) each and even SPP level. However, effect of addition of SPP was best for 10% addition as compared to 5% or 15 %. Which itself indicative of the fact that SPP plays distinctive role in providing flavour. SPP is having which might have accepted by judges. However, at higher level (15%) it might have given over masking effect over typical flavour of Rasmalai. It is evident that addition of SPP enriched flavour attribute 6 % higher score was secured at 5% addition of SPP over control, whereas it was about 7% at 15% addition of SPP and 12% at 10 % addition of SPP.

Nearby similar finding of flavour score observe Basundi blended with sweet potato at 8, 10 and 12 per cent treatments obtain score ranges from 7.27-8.05 (Deshmukhet al. 2021), designed colostrum cake at 7.5 percent contained highest score 8.15 (Deshmukhet al. 2023) and Control Rasmalai has Score 8.43 (Ambaliet al. 2023)

**Comment [S42]:** italicized, then comma after full stop

**Comment [S43]:** italicized, then comma after full stop

### 3.4 Overall acceptability

Detail Reviewed of Table 1. reveals that at 7 % level of sugar highest score for overall acceptability attribute was achieved by T<sub>2</sub>S<sub>1</sub> (8.54) followed by T<sub>3</sub>S<sub>1</sub> (7.80), T<sub>1</sub>S<sub>1</sub> (7.76) and least by treatment T<sub>0</sub>S<sub>1</sub> (7.42). For 8 % sugar treatment T<sub>2</sub>S<sub>2</sub> (8.58) gained highest points followed by T<sub>1</sub>S<sub>2</sub> (7.98), T<sub>3</sub>S<sub>2</sub> (7.82) and least by treatment T<sub>0</sub>S<sub>2</sub> (7.46).

The statistical analysis of the data shows that the impact of SPP was significant at the 1% level of probability, but the effect of sugar and the interaction effect of sugar X SPP were non-significant. Hower addition of SPP was significant at 5% level of probability. Treatment T<sub>2</sub> was distantly differ from other treatment. Whereas treatment T<sub>1</sub> and T<sub>3</sub> were at par with each other. Treatment T<sub>0</sub> also differ from all other treatments.

To establish a product's broad acceptability, all its qualities are evaluated simultaneously. Consumers examine the entire performance of all sensory elements and their influence on the senses when considering overall acceptability, hence the average of all sensory qualities is being investigated.

Overall acceptability of product is not average of remaining attributes but is all the way different phenomenon. A product scoring highest overall acceptability need not to score highest score in all remaining parameters. Overall acceptability is collective and interactive effect of all the parameter. In the present investigation it has been observe that treatment T<sub>2</sub>.e 10 % SPP proved best treatment for both sugar levels.

Comparatively similar finding of flavourscore observed by some research worker and reveled that Basundi blended with sweet potato at @8,10 and 12 per cent treatments obtain score ranges from.7.23-8.33 (Deshmukhet al. 2021), designed colostrum cake at@7.5 per cent obtained highest score 8.52 (Deshmukhet al. 2023) and Control control as well as herbal Rasmalai has Score 8.18 and 8.07 respectively (Ambaliet al. 2023).

According to the results of the current investigation, Rasmalai prepared with 10% SPP each performed best and the provided most acceptable score for overall acceptability for both the levels of sugar addition i.e. 7 % and 8 %. were selected for further studies in phase II.

## 4 CONCLUSION

The study concludes that incorporating up to 15 % sweet potato pulp in Rasmalai can improve its sensory characteristics without compromising its traditional appeal, offering a nutritious twist to the dessert. Most acceptable quality Rasmalai can be prepared from

Formatted: Space Before: 0.2 line, After: 0.2 line

Comment [S44]: italicized, then comma after full stop

Comment [S45]: italicized, then comma after full stop

Comment [S46]: italicized, then comma after full stop

Formatted: Space Before: 0.2 line, After: 0.2 line

Rasmalai blended with 10% sweet potato pulp on w/w basis of chhana for Rasogolla part and 7 or 8 % sugar w/w basis of original milk in Concentated milk part of Rasmalai.

#### DISCLAIMER (ARTIFICIAL INTELLIGENCE)

Author(s) hereby declares that NO generative Altechnologies such as Large Language Models (ChatGPT, COPILOT, etc) and text-to-image generators have been used during writing or editing of this manuscript.

#### COMPETING INTERESTS

Authors have declared that no competing interests exist

#### 5. REFERENCES

- Ambili, M.V., Dinker, S., Rajakumar, S.N., Beena, R.L., Rejeesh,R.,Ligimol, J. et al., (2023) Shelf Life and Storage Studies on the Sensory Attributes of Dietetic Herbal Rasmalai, Environment and Ecology. 41 (1A): 321-325.
- Anonymous (2024). National Dairy Development Board Anand Source: Basic Animal Husbandry Statistics, MoFAHD, DAHD, Gol available at [www.nddb.org](http://www.nddb.org). <https://www.nddb.coop/information/stats/milkprodindia> Accessed on 2<sup>nd</sup> December 2024.
- Anonymous (2024a). Press Information Burro, Government of India Milk production India Ministry of fisheries, Animal Husbandry available at <https://pib.gov.in/PressNoteDetails.aspx?NotelId=153455&ModuleId=3&reg=3&lanq=1> Accessed on 2<sup>nd</sup> December 2024.
- Bhuyan, S. Mishra, S. Mallick, S. N. Biswal, S. and Chauhan, V. B.S. (2022). Sweet Potato: Its Nutritional Factor and Health Benefits. Biotica Research Today 4(6): 450- 452.
- Dadge, A.V. (2013). Studies on preparation of sweet potato kheer M.Sc. thesis submitted to V.N.M.K.V. Parbhani.
- Dairy India, (2007). Managing growth is the challenge. P. R. Gupta (Ed), six Edn, New Delhi. Pp: 15-42.
- Deshmukh, P.C. Patil, B.D. and Kambl, D.K. (2021). Preparation of basundi blended with sweet potato (*Ipomoea batatas* L.) The Pharma Innovation Journal SP-10(12): 372-375.
- Deshmukh, P.V. Kore, R.R. Terde, S.H. Ramod, S.S. Prasade, N.N. and Dandekar, V.S. (2023). Study on sensory qualities of designed colostrum cake prepared with sweet potato pulp The Pharma Innovation Journal 12(11):1942-1944.
- Husain, S.A. and David, J. (2018). Studies on sensory attributes of herbal Sandesh by incorporation of Ashwagandha (*Withaniasomnifera*) and Tulsi (*Ocimum sanctum*) at room temperature. Journal of Pharmacognosy and Phytochemistry 7(3):2567-2571.

Comment [S47]: check not cited

IS: 6273, Part -II 1971. Guide for sensory evaluation of food. Methods and Evaluation cards, Indian Standard Institution, Manak Bhavan, New Delhi, India.

Comment [S48]: not cited

Kour Gurveer and Goswami, T.K. (2017). Rasgulla: A Review. Journal of Dairy and Veterinary Science 2(3): 555589. DOI: 10.19080/ JDVS.2017.02.555589

KhadpePratibha, F. (2008). Studied on Replacement of MSNF with sweet potato powder (*Ipomea batatas*(L.) Lam) in ice- cream preparation. Thesis submitted to the V.N.M.K.V, Parabhani.

Maboodurrahman, Pawale, P. S. and Chaudhari, S. P. (2019). Sensory and quality attributes of "Fasting Gulabjamun" from Shingada, Sabudana and Sweet Potato. International Journal of Food Science and Nutrition. 4 (6): 58-60

Parle Milind and Monika (2015). Sweet Potato as A Super food. International Journal of Research in Ayurveda and Pharmacy – India 6(4):557-562.

Pradhan, S. (2011). Studied on Standardization of processing formulation for preparation of gulabjamun from sweet potato (*Ipomea batatas*). Thesis submitted to the Orissa University of Agriculture and technology, Bhubaneshwar.

Sarkar, T. Salauddin, M. Hazra, S.K. and Chakraborty, R. (2020). The impact of raw and differently dried pineapple (*Ananas comosus*) fortification on the vitamins, organic acid and carotene profile of dairy rasgulla (sweetened cheese ball). Heliyon 6(10): e05233.doi: 10.1016/j.heliyon. 2020.e05233. PMID: 33102856; PMCID: PMC7569334.

Sayedatunnesha, M. Wadud, A. Islam, M.N. Islam, M.A. and Hossain, M.A. (2008). Comparative study of the quality of rasomalai manufactured from cow and buffalo milk. Bangladesh Journal of Animal Science 37(1):57–62. <https://doi.org/10.3329/bjas.v37i1.9869>

Sengupta, S. and Bhowal, J. (2017). Studies on preparation of dietetic rasgulla (cheese ball) from edible quality flours and antioxidant rich vegetable oils, LWT, 86,473-482.<https://doi.org/10.1016/j.lwt.2017.08.033>Get rights and content

Sahu, J.K., Das, H. (2010). Effect of heating and cooling rates on recovery of milk components during heat-acid coagulation of milk for preparation of Chhana - an Indian soft cottage cheese. International Food Research Journal 17, 163-172.

Sharma, S. P. (2004). Technological Aspects of Rasmalai an Indigenous Chhana Based Sweet. Ph.D. thesis Submitted to College of Animal Science CCS Haryana Agriculture University Hisar-125 004 (Haryana).

Singh, S. B. Johan, D. Thakur, S.N. Prasad, SGM. and Shukla, S. (2021). Sensory evaluation of sweet potato and elephant foot yam on nature of milk cake The Pharma Innovation Journal; SP-10(7): 580-584

Wijaya, H. Agsanto, S. and Abdullah, N. (2021). Ice cream products made from processed purple sweet potatoes: a product organoleptic study. IOP Conf. Series: Earth and Environmental Science 807 042074 doi:10.1088/1755-1315/807/4/042074

Comment [S49]: not cited



$T_0S_1$



$T_1S_1$



$T_2S_1$



$T_3S_1$

**Plate I: Rasmalai with different levels of sweet potato pulp and 7 % sugar**



$T_0S_2$



$T_1S_2$

UNDER PEER



$T_2S_2$

$T_3S_2$

**Plate II: Rasmalai with different levels of sweet potato pulp and 8 % sugar**

UNDER PEER REVIEW